

MONTHLY MEMBERSHIP PROGRESS REPORT

LOCATION PHILIPPINES

District 301D1

Results as of: 2/28/2023

| Clubs | | | |
|-----------------------|---------------|-----------|---------------|
| RESULTS FOR 2022-2023 | | | |
| QUARTER | NEW CLUB GOAL | NEW CLUBS | DROPPED CLUBS |
| JULY/AUG/SEPT | 0 | 1 | 1 |
| OCT/NOV/DEC | 0 | 1 | 1 |
| JAN/FEB/MAR | 0 | 0 | 1 |
| APR/MAY/JUNE | 0 | 0 | 0 |

| Members | | | |
|-----------------------|------------------------|----------------------|---|
| RESULTS FOR 2022-2023 | | | |
| QUARTER | MEMBER GROWTH NET GOAL | MEMBER GROWTH ACTUAL | DROPPED MEMBERS ACTUAL (including transfers) |
| JULY/AUG/SEPT | 0 | 97 | 43 |
| OCT/NOV/DEC | 0 | 91 | 214 |
| JAN/FEB/MAR | 0 | 33 | 38 |
| APR/MAY/JUNE | 0 | 0 | 0 |

GOALS AND ACTUAL NEW CLUBS CUMULATIVE

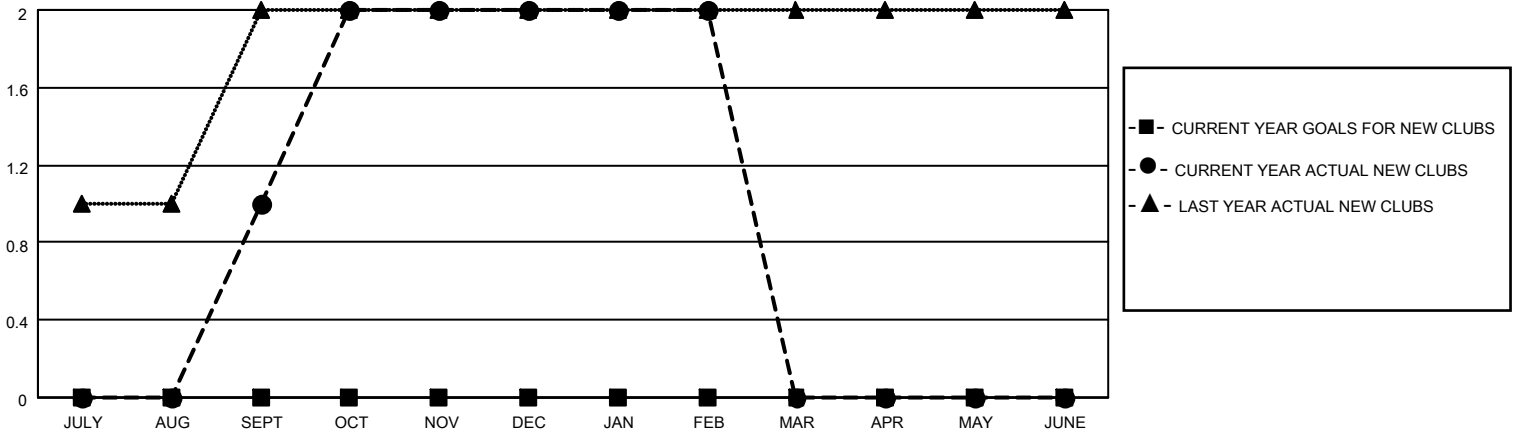

GOALS AND ACTUAL MEMBERS CUMULATIVE

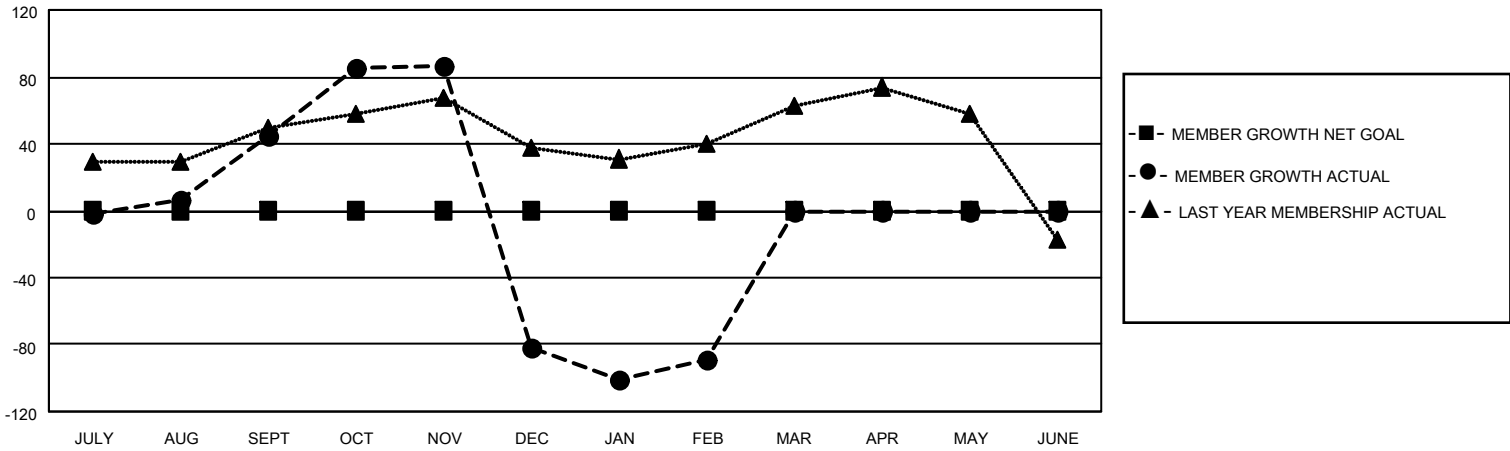

DROPPED CLUBS: 3

28 CLUBS OF 51 ADDED 1 OR MORE NEW MEMBERS

GENDER DISTRIBUTION

| | |
|----------------------|--------------|
| MALE | 770 (48.28%) |
| FEMALE | 825 (51.72%) |
| NON BINARY | 0 (0.00%) |
| PREFER NOT TO ANSWER | 0 (0.00%) |

DROPPED MEMBERS

| | |
|----------------|------------|
| DECEASED | 9 |
| CLUB CANCELLED | 165 |
| OTHER | 121 |
| TOTAL | 295 |

[CLICK HERE FOR CUMULATIVE MEMBERSHIP DATA](#)

| | |
|---------------------------------|-----|
| TOTAL FAMILY UNIT MEMBERS | 654 |
| FAMILY MEMBERS PAYING HALF DUES | 400 |